

NAME NEW Members Breakfast 2009

NAME Seventh Annual Conference
San Diego, California
October 2009

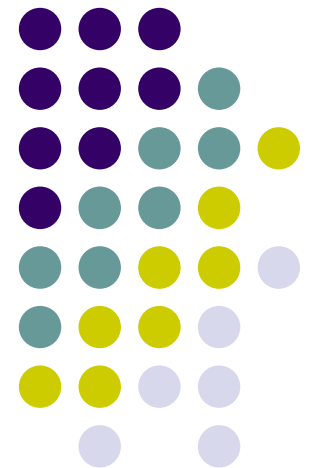

Presented by:
Anysia Drumheller (CA)
Membership Committee Chair

To bridge Medicaid and education to promote the integrity of school-based health services.

New Members Breakfast 2009

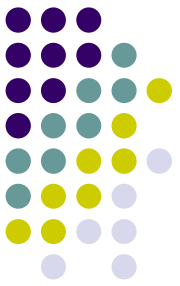

- Welcome
- Introductions
- NAME Background
- Who Belongs to NAME
- This Past Year in NAME
- How NAME Can Use Your Help



NAME Background

- National Alliance for Medicaid in Education, Inc.
 - Established in 2003
 - Need for NAME
 - Networking
 - Information Sharing

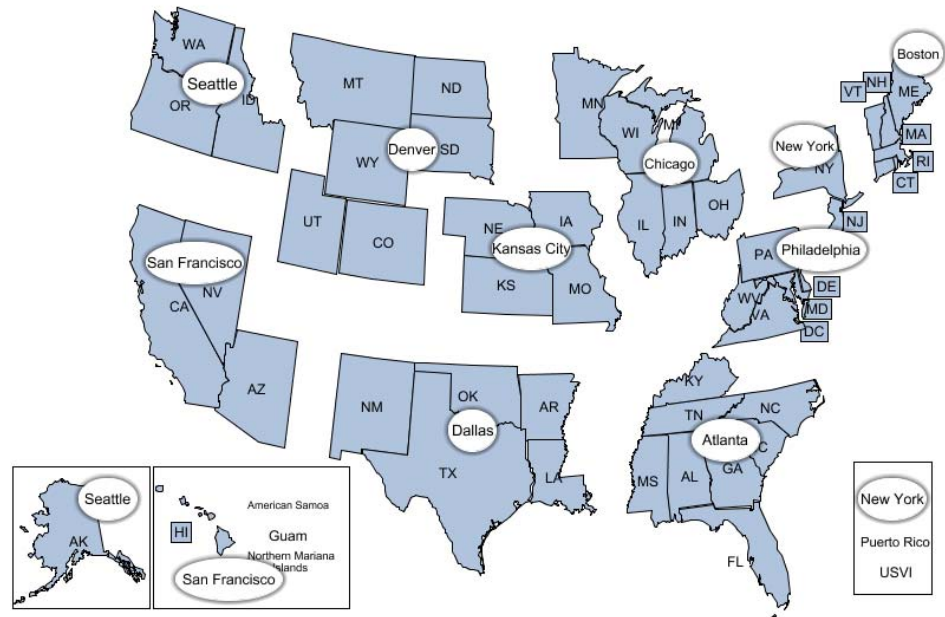

N A M E

National Alliance for Medicaid in Education, Inc.

Organization Structure

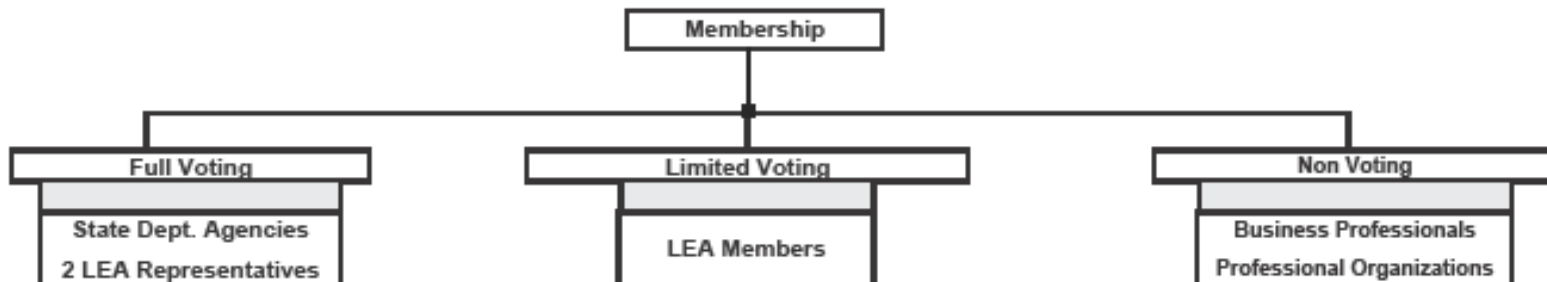
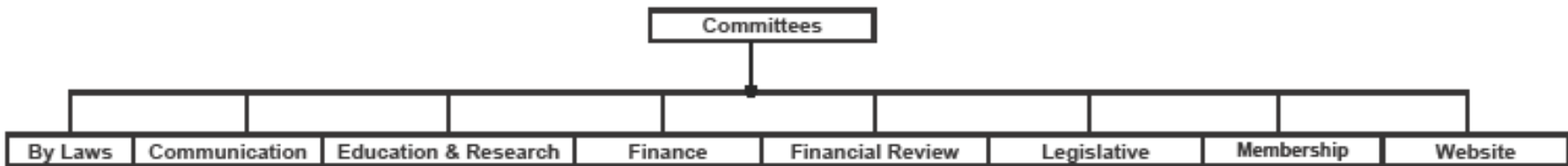
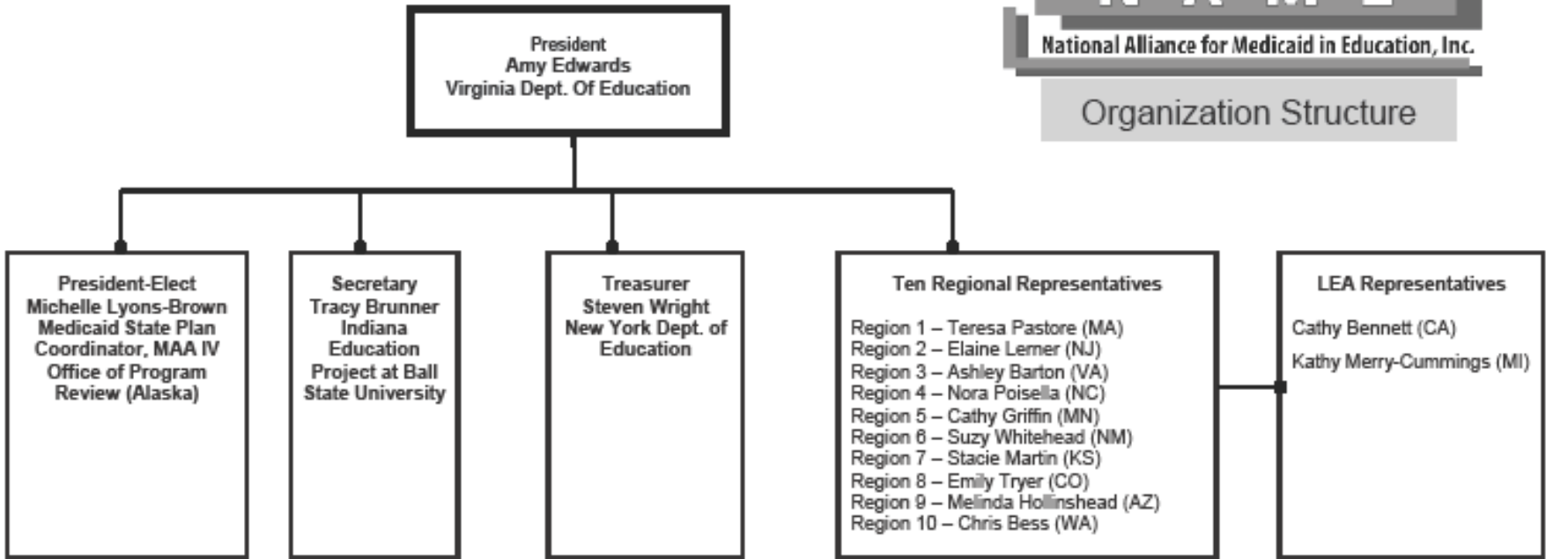

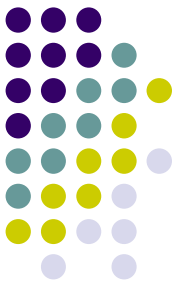

NAME Background cont.

- Organization Structure
 - Board of Directors
 - Monthly Meetings / Long Range Planning Meetings
 - President, Amy Edwards (VA)
 - President Elect, Michelle Lyons-Brown (AK)
 - Secretary, Tracy Brunner (IN)
 - Treasurer, Steven Wright (NY)
 - Ten Regional Representatives
 - Region 1 – Teresa Pastore (MA)
 - Region 2 – Elaine Lerner (NJ)
 - Region 3 – Ashley Barton (VA)
 - Region 4 – Nora Poisella (NC)
 - Region 5 – Cathy Griffin (MN)
 - Region 6 – Suzy Whitehead (NM)
 - Region 7 – Stacie Martin (KS)
 - Region 8 – Emily Tryer (CO)
 - Region 9 – Melinda Hollinshead (AZ)
 - Region 10 – Chris Bess (WA)
 - LEA Representatives
 - Cathy Bennett (CA)
 - Kathy Merry (MI)

NAME Background cont.

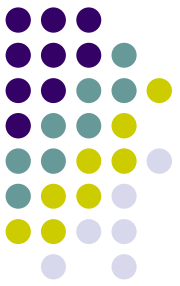

- Organization Structure cont.
 - Committees
 - Bylaws
 - Communication
 - Education & Research
 - Finance
 - Financial Review
 - Legislative
 - Membership
 - Website
 - Membership
 - Full Voting
 - State Departments & Agencies
 - 2 LEA Representatives
 - Limited Voting
 - LEA Members
 - Non Voting
 - Business Professionals
 - Professional Organizations

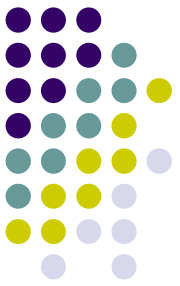

Who Belongs to NAME

- 266 Members (as of Sept 2009)
- 41 States Represented
 - Representation Comprised Of:
 - State Medicaid Agencies
 - State Education Agencies
 - Local Educational Agencies
 - Associate Businesses
 - Professional Organizations

This Past Year in NAME

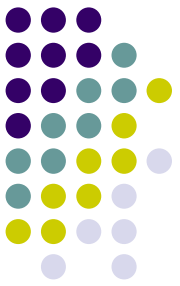

- Rescission of CMS Rule 2287
 - NAME Provided a public comment on Rule 2287
- Participated in Meetings with both CMS and OSEP and OSERS
- Conducted 2 Topical Telephone Conferences
 - Parental Consent
 - Cost Based Reimbursement
- Posted NAME Survey Results
 - Preparing for new survey in order to provide information to members
- Published Monthly Newsletter on Current Issues
- In Process of Updating Webpage
 - For better member service

How NAME Can Use Your Help

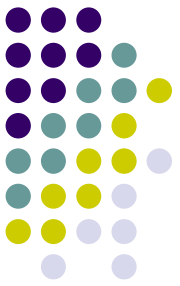

- Committee Service:
 - Bylaws
 - Chair: Jane Reagan (MI)
 - Communication
 - Co-Chairs – Ashley Barton (VA) & Larry Charny (NY)
 - Education & Research
 - Tri Chairs: Cathy Griffin, Joe Greene, & Elizabeth Touhey
 - Finance
 - Chair: Steven Wright (NY)
 - Financial Review
 - Chair: Kathy Cummins Merry (MI)
 - Governmental Affairs
 - Chair: John Hill
 - Membership
 - Chair: Anysia Drumheller
 - Policy and Procedures
 - Melinda Hollinshead (AZ)
 - Website
 - Chair: Michael Albino

How NAME Can Use Your Help cont.

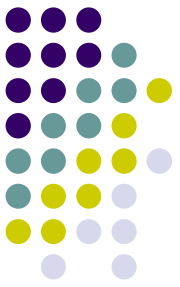

- Volunteer Today
 - Complete Volunteer Card at Registration Table
- Share Your Concerns & Ideas
 - With Board or Board Regional Representative
- Complete Conference Evaluation
 - Share your ideas for future focus topics/speeches

Questions and Discussion

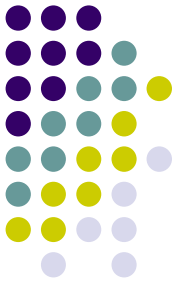

- How can we help you?

Welcome to NAME!

Enjoy your conference experience!